

VII L. Kr 49

Eichendorf:

Im Abendrot.

519.

Meiner Frau.
39 Eichenloeff: Im Abendrot

Langsam
Gehend

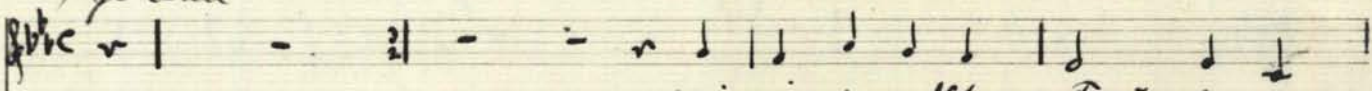
Wie mit durch Not und Frei-ge-

gungen Hand in Hand, vom Wandern ruhn wir beide ein

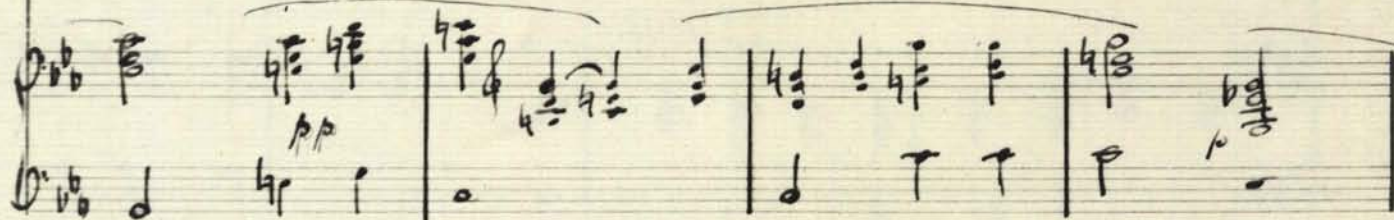

überm stillen Land. *Ringt*

sich die Täler rei-gen, es türckelt kühn die Luft, zwei

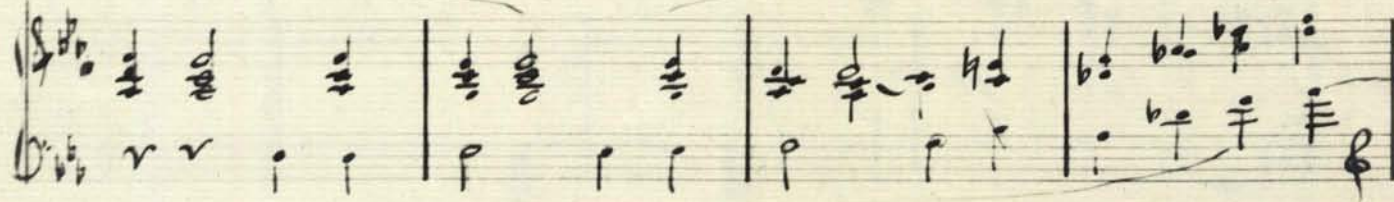

Lerchen nur noch steigen nicht träumend in den Duff.

Trill her und lass sie

schwirren, bald ist es Schlafenszeit,

das wir uns nicht verirren in dieser Einsamkeit.

o weiter, stiller

Freunde! so tief im Abendrot, wie sind wir wander-

müde — ist das etwa der Tod?

The third system of the score includes the lyrics "müde — ist das etwa der Tod?". The vocal line is sparse, with long rests. The piano accompaniment provides a harmonic and rhythmic foundation. The word "piano" is written vertically below the piano part.

The fourth system shows the final part of the score on this page. The vocal line is mostly silent, with a few notes. The piano accompaniment concludes with sustained chords and a final cadence. The word "piano" is written vertically below the piano part.

VII L. Kr 31

Eichendorf:
Die Zeit geht schnell -

5, 1.

31 Eichendorff: Die Zeit geht schnell

Sehnd

18. 2. 5. 11

Lieb Vögelin vor Blü- ten sieht man dich kaum vom dämmernd be-

p

gleich - ten flüstern - la daum, wenn von blättern den Frühen weihen

The second system of the handwritten musical score, continuing the vocal line and piano accompaniment from the first system. The lyrics continue below the vocal line.

mf

Ta - ler und auch singst du früh — — — — — langstrüken, aber

die Zeit geht schnell. wie

The fourth system of the handwritten musical score, concluding the piece. The lyrics end with 'die Zeit geht schnell. wie'. The piano accompaniment concludes with a final chord.

bal - de muss las - sen sein Blätter der Wald, die Blumen er -

blassen, die Segel wird alt, erstarrt ist im Eise der

mün - ter - re Quell - rüst' die Hü - gel zur Reise, denn die

pp

Zeit geht schnell!

Reinhardt: Die Zeit geht schnell ^{Allegro, I 180} K. J. Wetzel. 5

hiet vögeln, vor Blü- ten - sieht man die Kaum vom

dämmert be- gli - ten flüsten den Baum, dann von blitzern - den

Franken sprühen Täler und buell singst du fruch — li'ngst mucken

Handwritten musical score for the second system, continuing the vocal line and piano accompaniment. The lyrics are written below the vocal line. The music continues in G major.

— aber die Zeit geht schnell

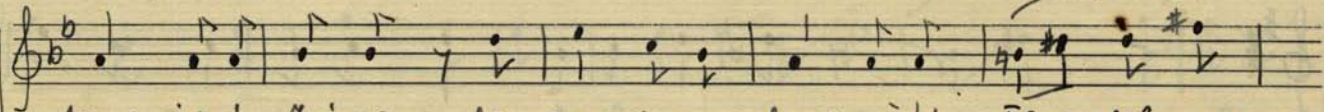

starrt ist im Reise der muntere Quell mit die Flügel zur

vnc.

mf

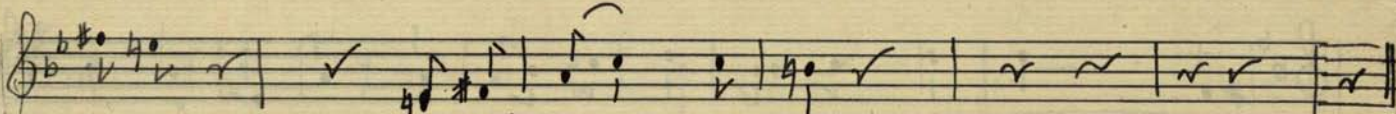

Reise denn die Zeit geht schnell!

mf

AM, I 181

8

Eichendorff: Beschwichtigung

VII L. Nr 95

Eichendorff:
Beschwichtigung
C, 2.

41 Eichendorff: Beschwichtigung

Versonnen

Was ist mir denn so wehe?

liegt ja wie im Traum der Grund - schon, wo ich stehe.

Sie Wälder säuseln kaum noch von der

den - Klein Höhe.

bewegt und
entschlössen
mf.

Es komme, wie es will!

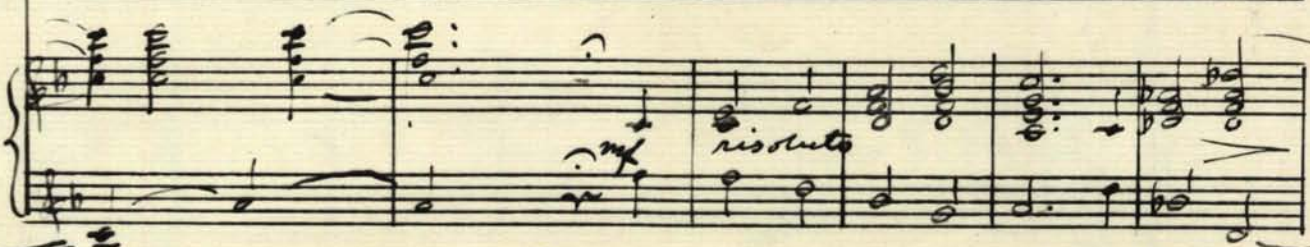

risoluto

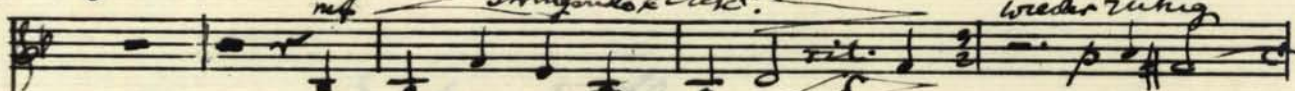

Was ist nur daum, so we - ke? We' bald

stringendo e crescendo

molto allegro

ist al - les: still.

