

Amor als helver. frohe.

prazioso

mf

flu

mf

riten.

at.

mu- sen schwe- sen lie- ben viel es ein durl

p

ritolento

Psy- chen in der Kunst zu lieben ne- tho- ti ce zu Min- nen her-

p zart

nischen
 Das Leuchten Licht vorwärts

(etwas kläger)

rein
 Nicht wunderbar erklang die

Wolcc

rit

faint

hier selbst in der schönsten Form - verwandelt

Amor venit mihi sub & super
 et gaudet invenit me velle.

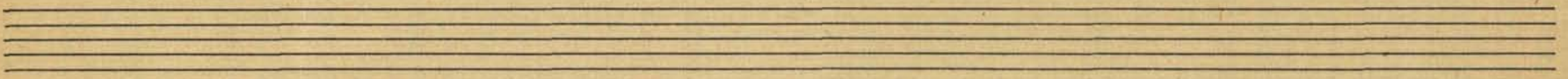

trahit; tunc Amor venit mihi sub & super
 et gaudet

invenit me velle trahit.
 invenit me velle

rit.
 mp.
 rit.

Four sets of empty musical staves, each consisting of a grand staff (treble and bass clefs) and a separate bass clef staff below it.

Goethe

Gefunden

J. H. Wetzel

altae. Fanning

Goethe : Gefunden

IV 3
F. H. Wetzel

Heiß und gelassen.

mf

Ich ging im Wel - te

leggiero

so für mich hin,

und nichts zu suchen, das

war mein Sinn.

Im Schatten fahr ich ein Hümlin stehen,

legato pp

mf
wie Ster - ne leuch - tend, wie An - ge -
lein schön.

pp
piu mosso parlante
Ich willt es

Meno Mosso
breiten, da sagt's fein: soll ich zum Welken gel - den

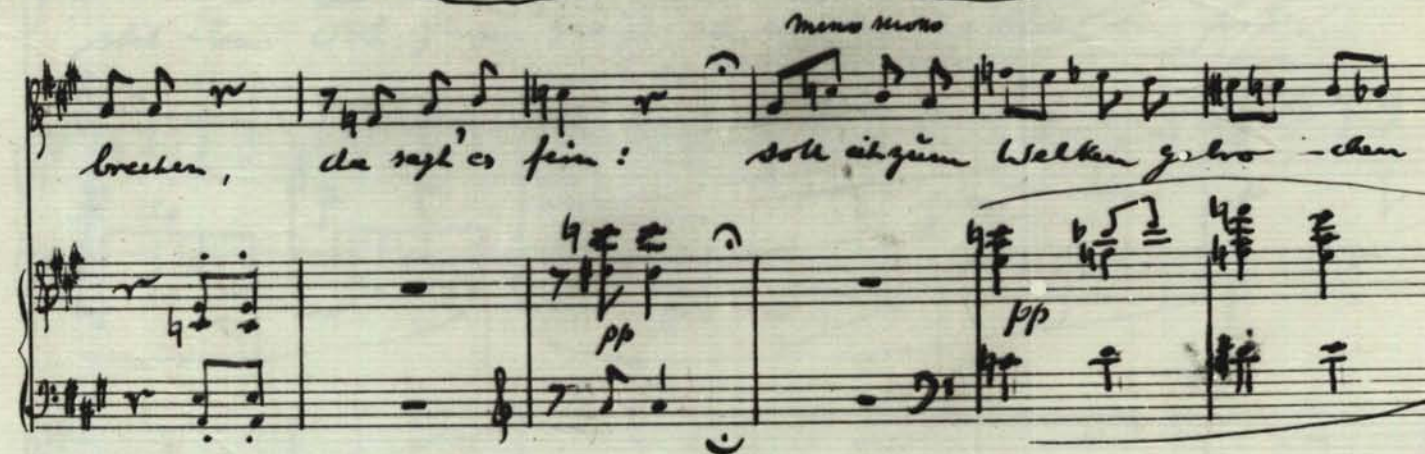

mf dolce
sein?
Ich grüßs mit allen den

Wurzlein aus, zum Sa-ten trüg ich: ein

heil-then Kreis. und pflanz es wuchs am

res- en-

stüb-chen Ort; mein Zweig es im Nebel blüht so fort.

do dim.

Goethe: gefunden.

M, I 39

Heiter und gemessen

mf

Ih ging im Wal- de

leggiero

so fuler mich hin,

und nichts zu suchen, das

was mein Sinn

Im Schassen sah ich ein Blümlein stelin.

legato p/p

mf
wie Hor- ne leuch- tend wie Ängeln schön

piu mosso parlando
Ich weiß es

meno mosso
brechen da sagt es fein: soll ich zum Welken ge- bro- chen

mf dolce
sein? Ich grab's mit allen den

wir-zlein zum gar-ten trag ichs an

hül-ten stau und pflanz es wider an

The second system continues the musical piece. The vocal line has the lyrics "hül-ten stau" and "und pflanz es wider an". The piano accompaniment continues with similar harmonic patterns, including some chordal textures.

stil-len ort nun zweigt es im mer + blüht er fort

Goethe: Bäumezugangs.

der Stamm, den ich ge- pflücket
ganz die viel

tausendmal Ich habe mich oft ge- pflücket, ach - wohl ein tausendmal ihm aus

Holz - ge - pflücket wie kein - der tausendmal hundertau- sendmal

der Stamm den ich ge- pflücket
ganz die viel

117, I 39

6

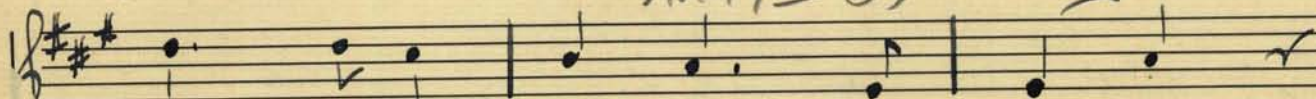

tausent mal vil for send mal

