

117, I 600
b. H. Hesse: Der Blütenzweig

J. H. Wetzel 3

Bar Etwas bewegt. Beliebig.

Immer hin und wieder strebt der Blütenzweig im

Winde,

immer auf und nieder strebt mein Herz gleich einem

Kind zwischen hellen, dunklen Tagen, zwischen Wollen und Ent-

The third system of music continues the vocal line and piano accompaniment. The vocal line has a melodic contour that rises and then falls, reflecting the text's imagery of light and dark days.

sagen.

Preis die Blüten sind verweht

und der

Zweig in Früchten steht, bis das Herz, der Kindheit satt, seine

Rü - he hat und bekennet: *bestimmt mf* voll Lust und nicht ver-

gebens *etwas breiter* war das unruhvolle Spiel des

Le - bens.

berührt
pp. rit.

20

Herrn

Müller

Hesse: Bücher

J. H. Wetzel

Bestimmt

mf

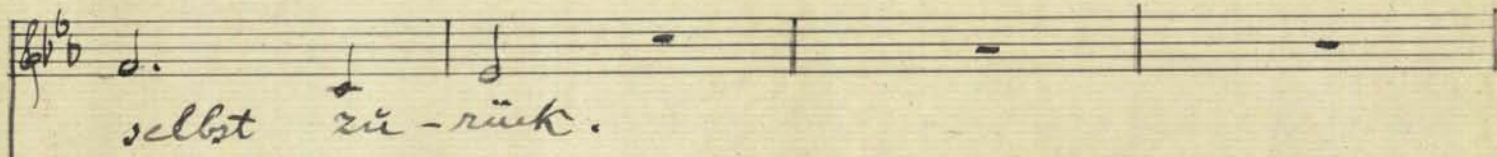
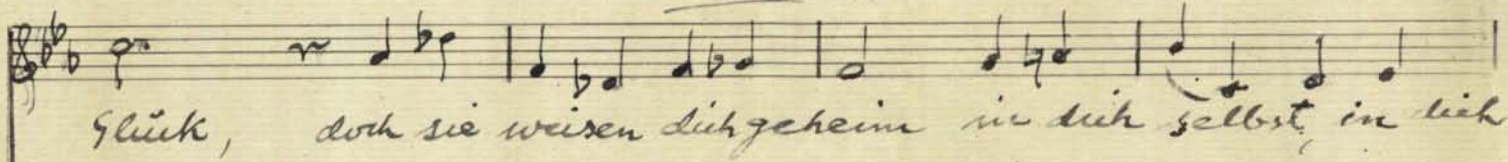
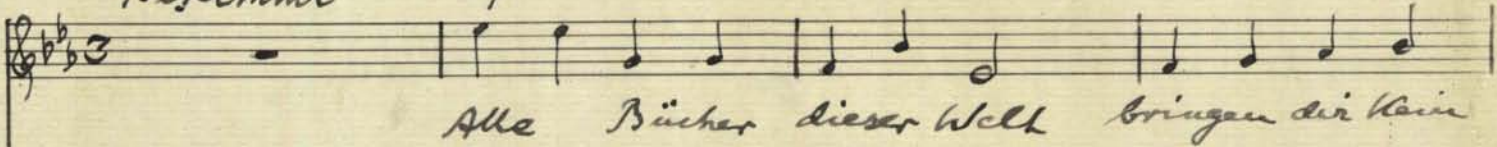

mf

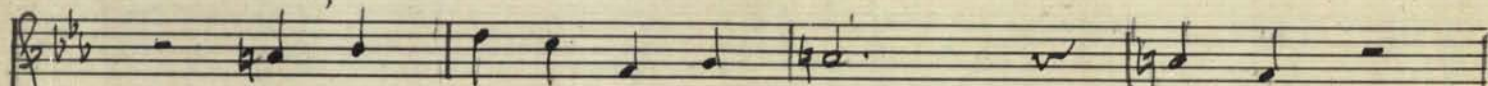

Dort ist alles, was du brauchst, Sonne,

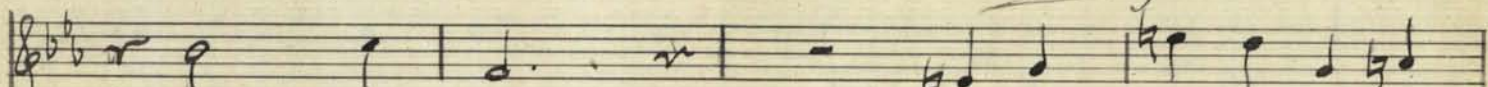

Stern und Mond, denn das Licht, nach dem du

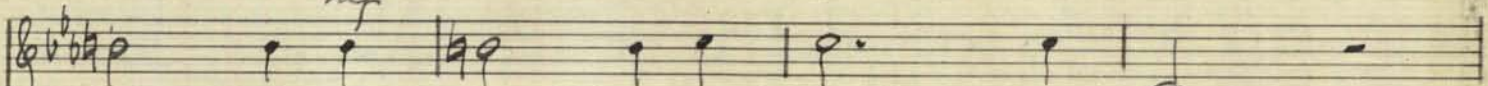
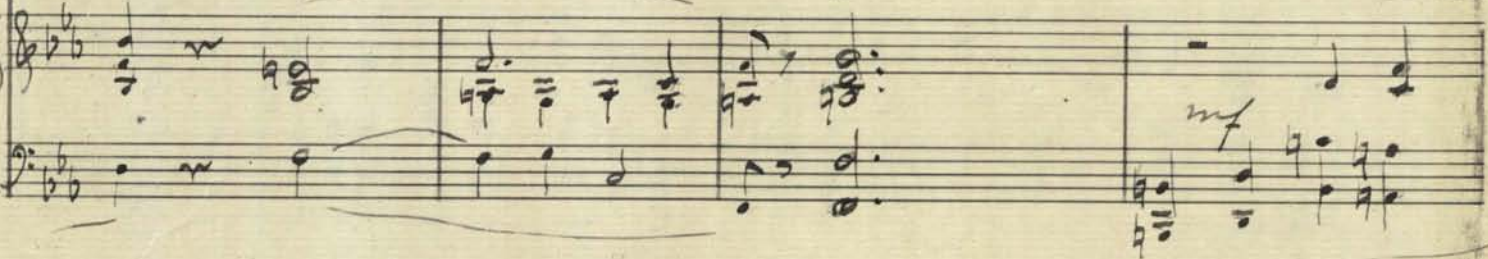

fragst, in dir selber, die sel-ber wohnt,

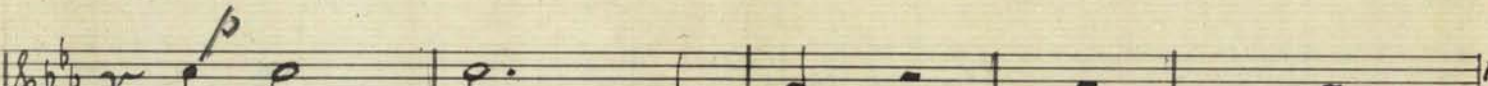

in dir sel-ber wohnt.

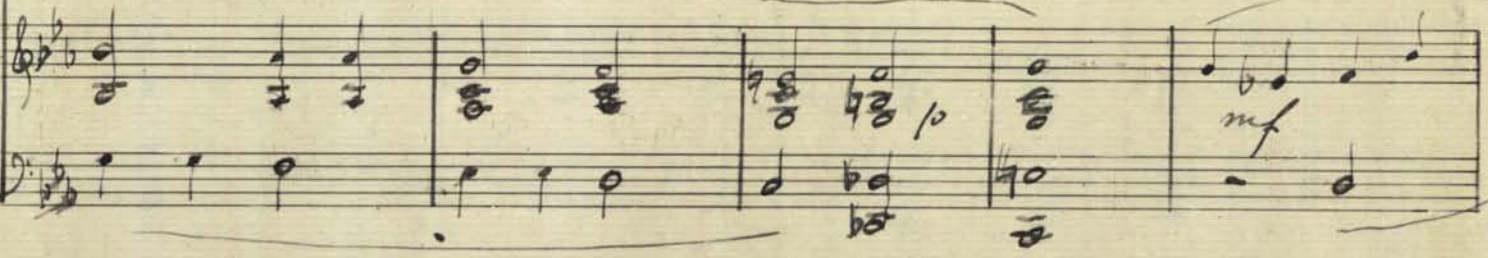

f

Waisheit, die du lang gesucht in den Büchereim, leuchtet

mf

jetzt aus jedem Blatt - denn nun ist sie

mf

dein; denn nun ist sie dein,

mf

f

denn nun ist sie dein.

f

400

17 Jugendgarten

1894

Kesse: Jugendgarten

J. H. Witzel

Ruhig

Keine Jugend war am Garten-

ff

pp

land,

Silberbrunnen sprangen in den Ratten,

pp

al - to

Bäume märchenblaue Schatten kühlten meine

poospringen

pp

- do.

freuen Trauens Mund.

inrückiger

Dürstend geh ich nun auf keimen

pp

2.

17 Heme: Jugendgarten.

f bewegt

Wegen und verschlomen liegt mein Jugendland, No - sen wiken überm

accelerando e crescendo

trübsand spöttlich mein's Wanderschaften beyen.

Tempo I

p *And in*

rit *pp a.t.*

des mir fern und fer - ner klingt meines Küllen Gar - ten's Riffen

17. Name: Jugendgarten

ran — sen, muß ich rüni-ger und tiefer

lau — sen, wie es schön noch als da — mal

lausch'nd kringt, schön noch als da — mal

kringt

Hermann Hesse:

Vom Baum des Lebens.

35-55

1. Vergänglichkeit

f. 11

I Teil
Vom Baum des Lebens.

H. Hesse

1 Vergänglichkeit

J. H. Wetzel

Müde

Bari-
ton

p
Vom Baum des Lebens fällt mir Blatt im

Trübungszeit

Blatt, o tünnelebunte Welt, wie machst du

satt, wie machst du satt und müd, wie machst du

mf
trinken! Was heut wohl glüht, ist

f

bald versinken.

Bewegter
Bald kühlt der Wind über mein bräuntes Grab, über das

nach 3

lassend
Klein - ne Kind beugt sich die Mütter herab.

mf cresc.

Three Au-gen will ich wieder sehen,

wiederhörend

Ihr Blick ist mein Stern, alles

ritardente mf

andre mag gehn und vereschn, alles stirbt, alles stirbt

breit u.

gern. Nur die

feierlich

ewige Mutter bleibt, an der wir Ka — men,

ihr spielen der Finger schreibt in die

flüchtige Luft unsere Na — men.

