

J.H. Wetzel

Ruhig

p

Bald wird der Tag ent-flie- hen, bald

Piano accompaniment for the first system, including bass and treble clefs.

- wird es Abend sein, und alles wird ver-

Piano accompaniment for the second system.

zie- hen und ab-er schlimmert ein. Und

Piano accompaniment for the third system.

alle Ängste schwinden, mit ihnen alle

Piano accompaniment for the fourth system, ending with a double bar line.

Qual. O seliges Er-blin-den,
 Schlaf, du tiefes Tal. O se-liges Er-
 blin-dan, O Schlaf, du
 tiefes Tal!

7. VII. 1940.

Kraftvoll

J. H. Wetzel

Trü- ben und Äpfel brüt durch ein-an- der, fülle die

mf *pomposo*
non legato

Schale bis an den Rand, leuch- tende Aste- re stel- le da-

mf

ne- ben, siehe, schon zog der Helot in das Land.

mf

Schädel und Stirne prächtig im-

mf

mf
 tränset, ladet die Erde zu Feind und Gast, goldig

cresc. Allegando
 schimmert der Wein in den Gläsern, und es prangen die Früchte an

gedämpft
 Ast doch es steigen und fallen die Nebel, beide

Hände voll Schönheit und Lust spürt die plötzlich die Schwermüt des

pp
 Abschied und vom Tod einen Kuss in der Brust.

Tempo 2
 Trauben und Äpfel brüt durchlein -
 bevolte riten.

mf
 ander, fülle sie hab bis an den Rand; leuchtende

p *f*
 Astern stelle Lauben, sieh; schon zog der Herbst in das Land.

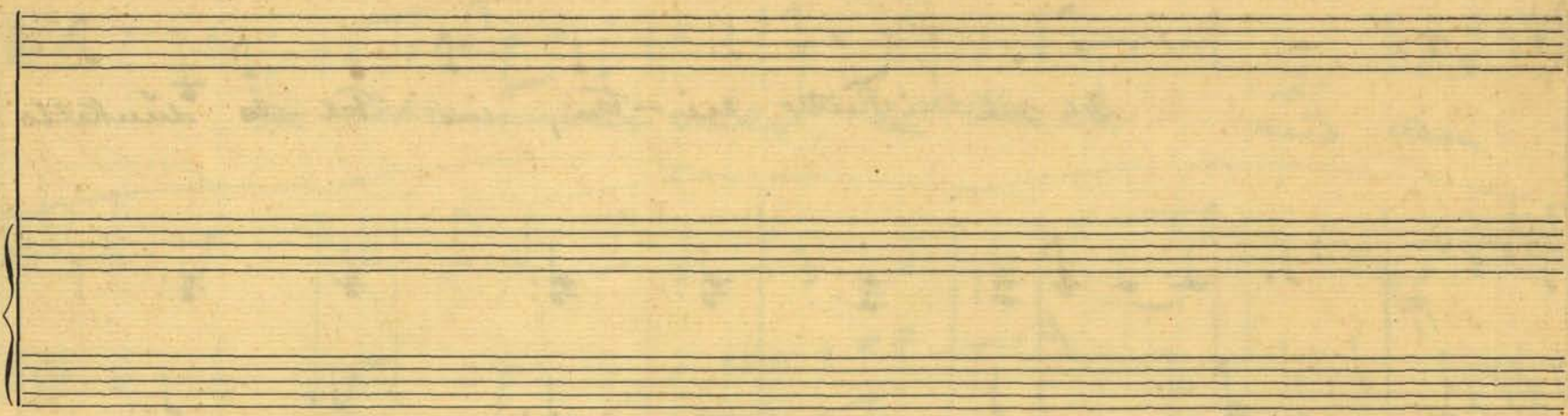

Herbert Koch

1907

Der schwere Traum

1940

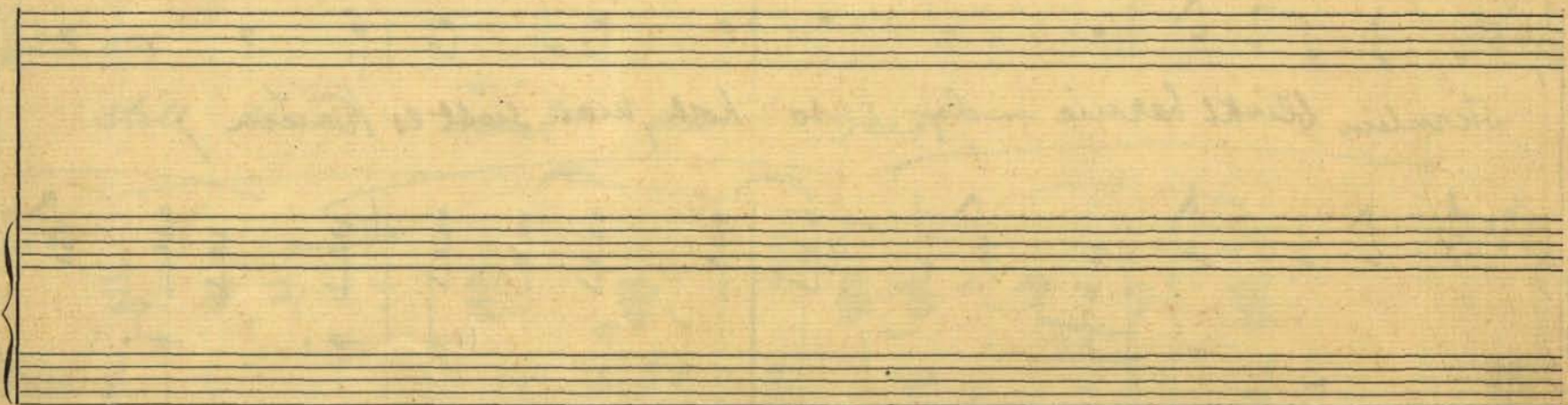
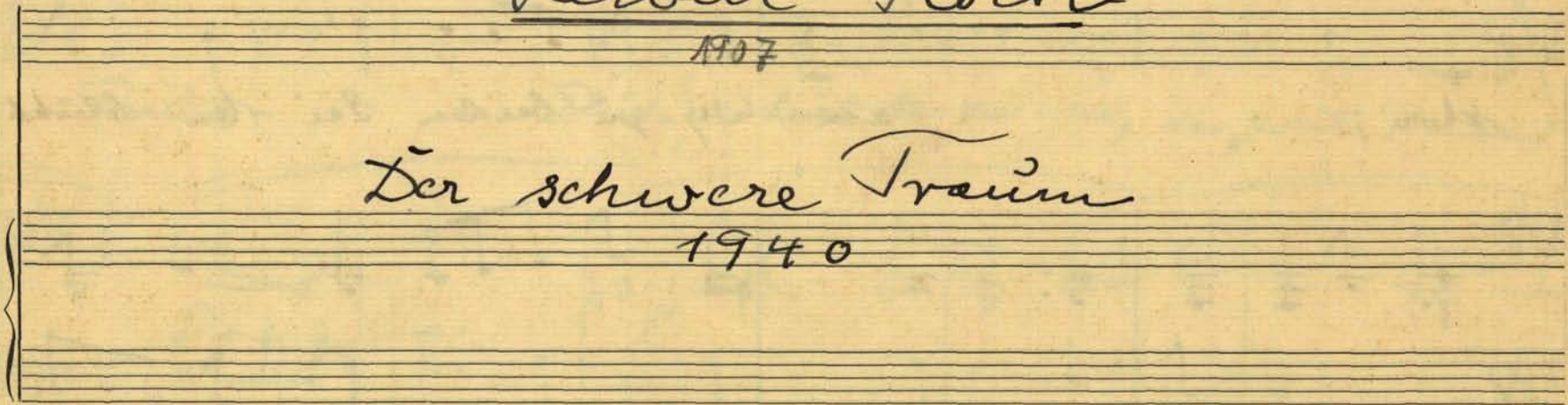

Herbert Roth: Der schwere Traum

J. H. Wetzel

Verhalten.

p

Ich seh drei Reiter rei - ten, im Fel - de dünkello

schon ;

am Weg zu beiden Sei - ten blüht

rot der

Tö - des - mohn .

Ein

Sternlein blüht hernie - der so hoch, man sieht es kaum ;

Schumann

sie kehren immer wieder, die Reiter aus dem

Traum. Freude, so heint der ei-ne, der zweite Freiheit

heitst ; als letzter im Drei-ne tragt

still und erst der Geist.

y.T
1941
