

17 Umland: Abreise

117, I 251

Schreitend

p (hell lustig, hell traurig)

f
Man hat mir

p *mf*
nicht den Rock zer-ri-sen, (es wär auch schu-de um das Kleid), noch in die

cresc.
Wange mich ge-bissen vor i-ber gros-sen Herze-leid.

The third system shows the vocal line with a *cresc.* (crescendo) marking above it. The piano accompaniment also has a *cresc.* marking. The music builds in intensity.

p
Auch Kei-nem hats den Klop ver-trie-ben, das ich am

f

Mor- gen wei- ter - geh , sie Komtenus halten nach Be-

zögernd

lie- ben , von ei- ner aber tut mir's weh .

rit

a.t.

frisoluto

rit

at

18 Umland: Winterreise

AM, I 252 8

Last schleppend

Bei

pp

diesem Kelken Wachen sind alle Strassen leer,

3

die Wasser stille stehen, ich

This system continues the vocal line with the lyrics 'die Wasser stille stehen, ich'. The piano accompaniment continues with a steady bass line.

- a - ber schweif umher.

This system concludes the vocal line with the lyrics '- a - ber schweif umher.' The piano accompaniment ends with a final chord.

Du Sonne scheint so liebe, muß früh hinunter gehn, er

loschen ist die Liebe, die Lust kann nicht bestehen.

The second system of the handwritten musical score. It continues the vocal line and piano accompaniment from the first system. The piano part features more complex chordal structures and some melodic lines in the right hand.

Nun geht der Wald zu Ende, im Dorfe mach ich Kalt; da

The third system of the handwritten musical score. The vocal line includes the word 'Nun' written below the first few notes. The piano accompaniment continues with similar harmonic language.

wärm ich mir die Hände, bleibt auch das

Her - ze kalt. Nun geh' der Wald zu Ende, im

Dor - fe mach ich kalt ; da wär'm ich mir die

Hände, bleibt auch das Ker - ze kalt.

The fourth system of the musical score shows the vocal line and piano accompaniment. The vocal line is mostly silent, with a few notes at the end. The piano accompaniment continues with a similar texture, ending with a final chord in the right hand and a few notes in the left hand.

Umland: Die Kapelle

119, I 454. 3

gelassen

Oben steht die Kapelle, schauet still ins Tal hinab,

drünten singt bei Wies'n. Quelle froh und hell der Hirtenknab.

Trüurig tönt das Hocklein nieder, schauerlich der Leichen-

(Dämpfung)

chor, still-le sind die frohen Lieder, und der Knabe läuscht empor.

(ohne Dämpfung)

Droben brängt man sie zu Grabe, die sich freuten in dem Tal.

mf
Hirtenknabe, Hirtenknabe, dir auch singt man dort einmal,

p
dir auch singt man dort einmal.

Uhlund: Zimmerspruch M., I 455

Etwas gewichtig *f*

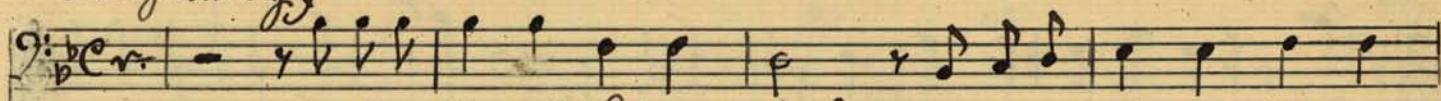

Das neue Laus ist auf-ge-riecht, gedeckt gemauert ist es

nicht, noch können Re-gen und Sonnenschein von oben und überall hin-

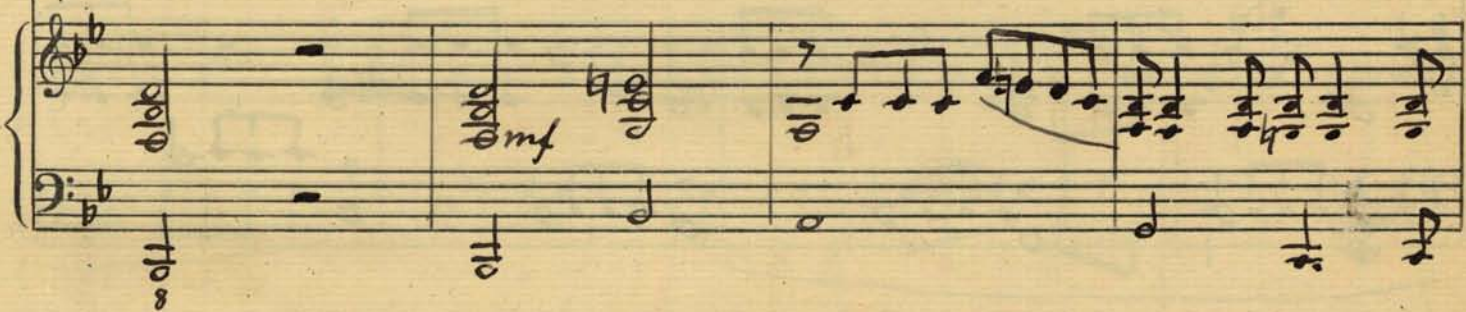

ein; drum rufen wir zum Meister der Welt, er wolle von dem Himmels-

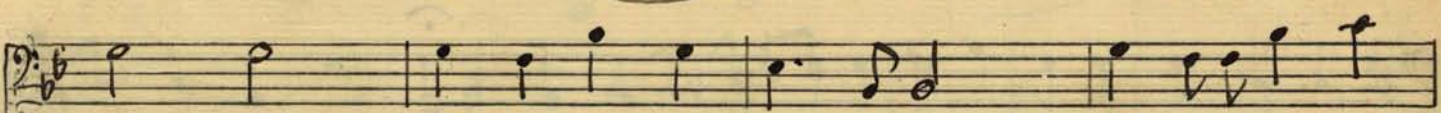

zelt nur Heil und Regen gießen aus hier über dieses

off-ne Haus, über dieses off-ne Haus. Zu oberst woll er güd ge-

dehn in die Kornböden uns ver-leihn, in die Stube Fleiss und

Fröm-migkeit, in die Küche Maß und Reinlichkeit, in den Stall Gesundheit

allermüst, in den Keller dem Wein einen gü-ten Geist; die Fenster sind

pp

rit

at. mf

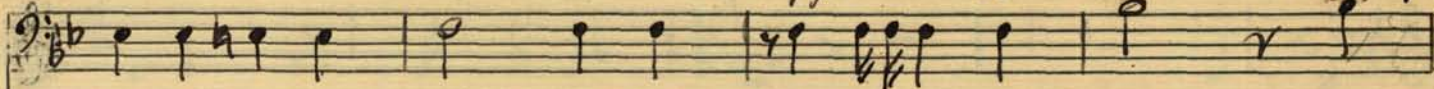

Pforten woll er weihen, dass nichts unselig kommen herein, und

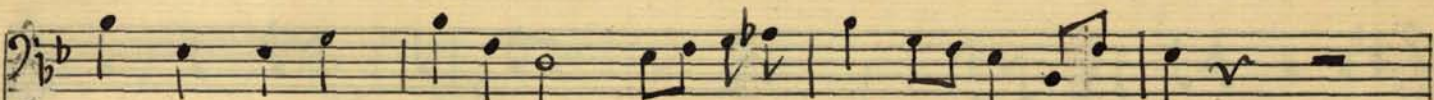

dass aus dieser neuen Thür bald frome Kindlein springen für.

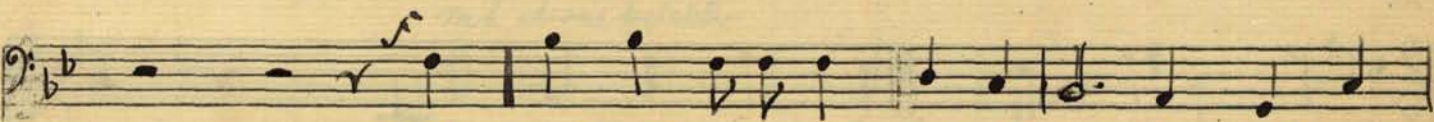
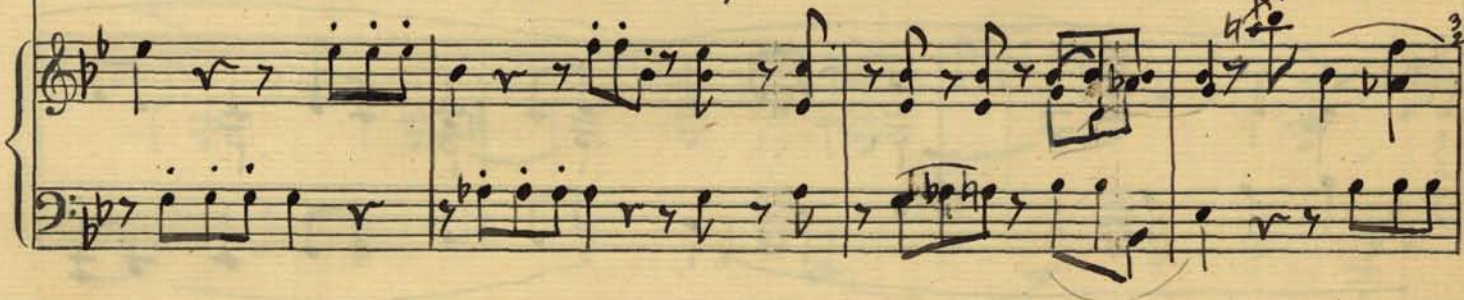

Nim, mauerer, decket und mauert aus, der Se-gen

Got-tes ist im Haus, der Se-gen Got-tes ist im Haus.

